



medivolve⁺

PATIENT PORTAL REGISTRATION GUIDE

www.Medivolve.org

WELCOME

Visit www.Medivolve.org
and select **Sign up FREE**.

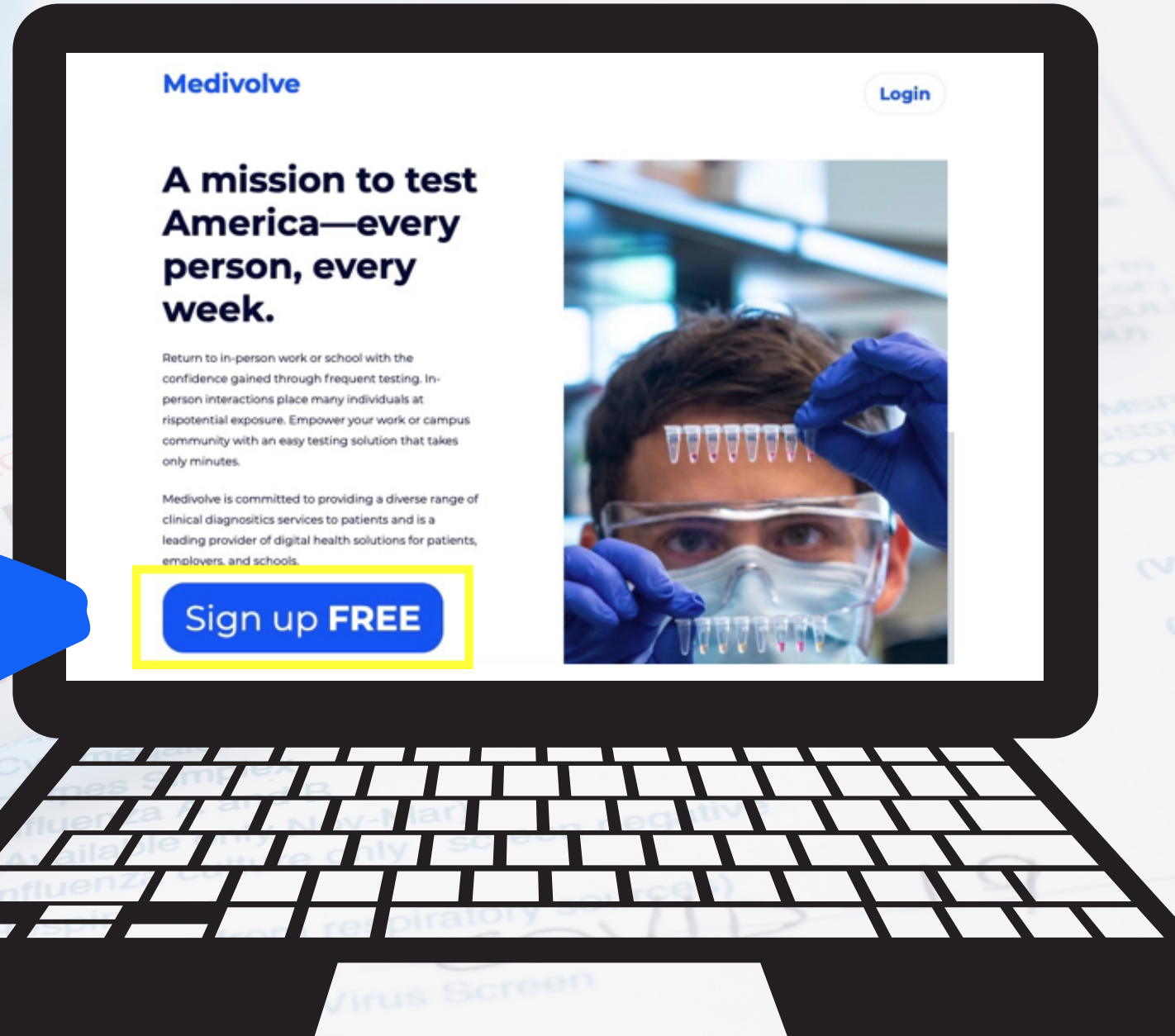

CREATE AN ACCOUNT

Choose the **patients, families, & Individuals** option.



Establish your account by entering your email address and creating a password.

*We strongly recommend using a **personal** email address.*

The **ACCESS CODE** for all new users is:

test



After you select **Register Account**, you will receive confirmation.

Thank you!

Please check your email to activate your account.

[Need us to resend the activation email?](#)

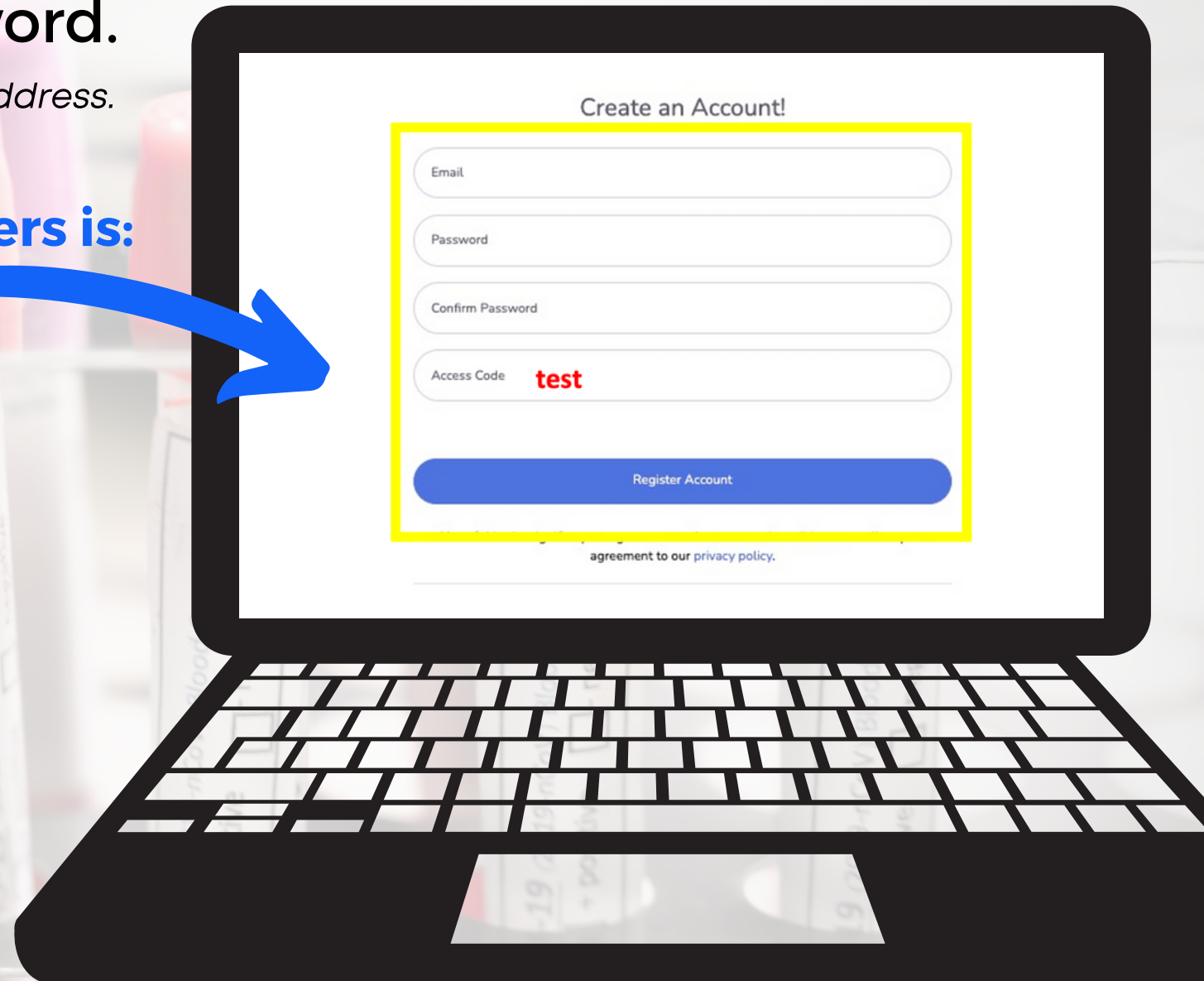

ACTIVATE YOUR ACCOUNT

Check your email - **Account Activation Required**

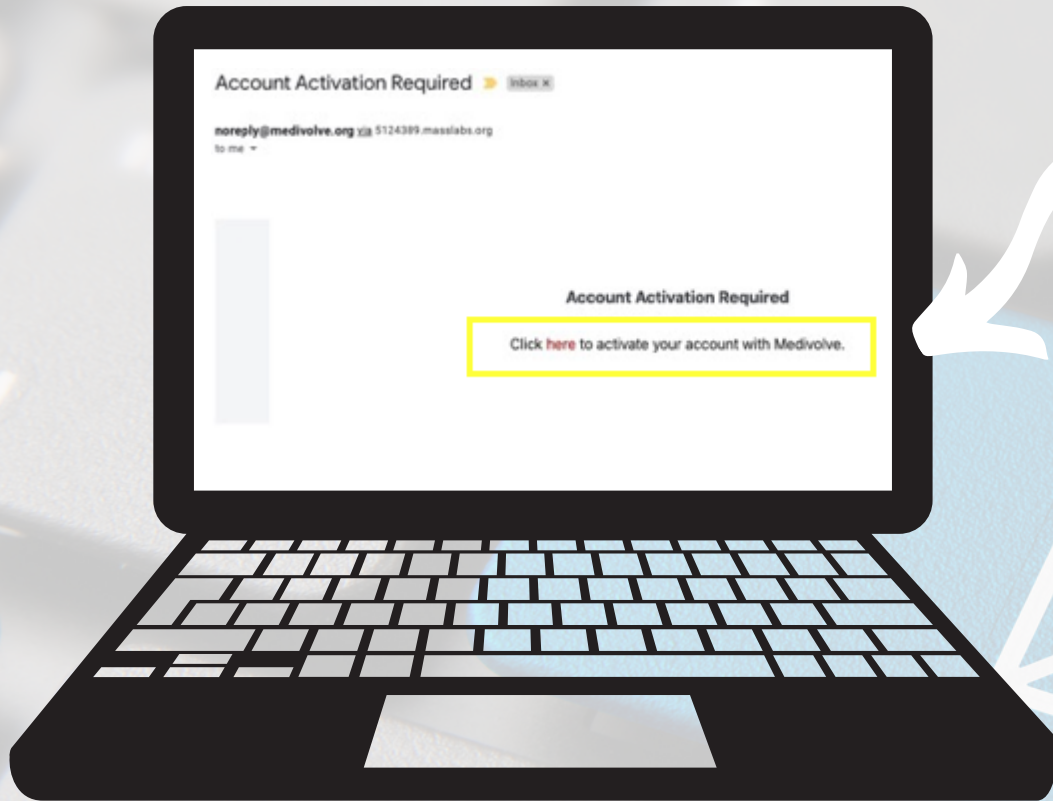

Click the link to finish activating your account.
Then you will be prompted to log in.

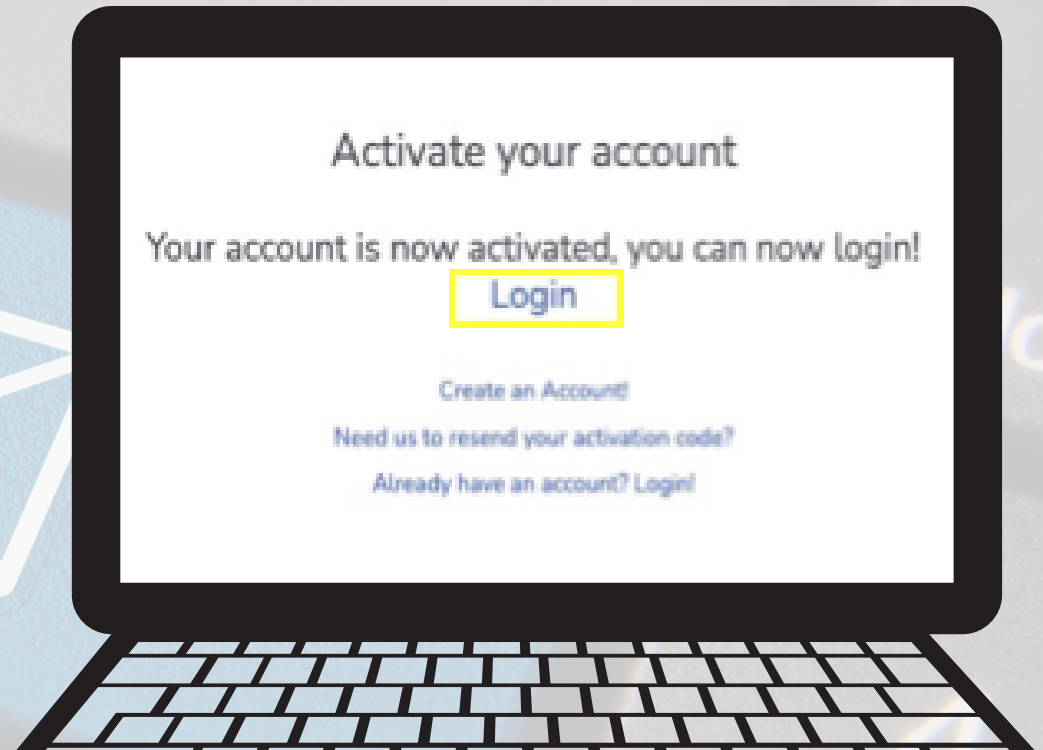

WELCOME TO YOUR MEDIVOLVE DASHBOARD

To get started, select
CREATE PATIENT PROFILE.

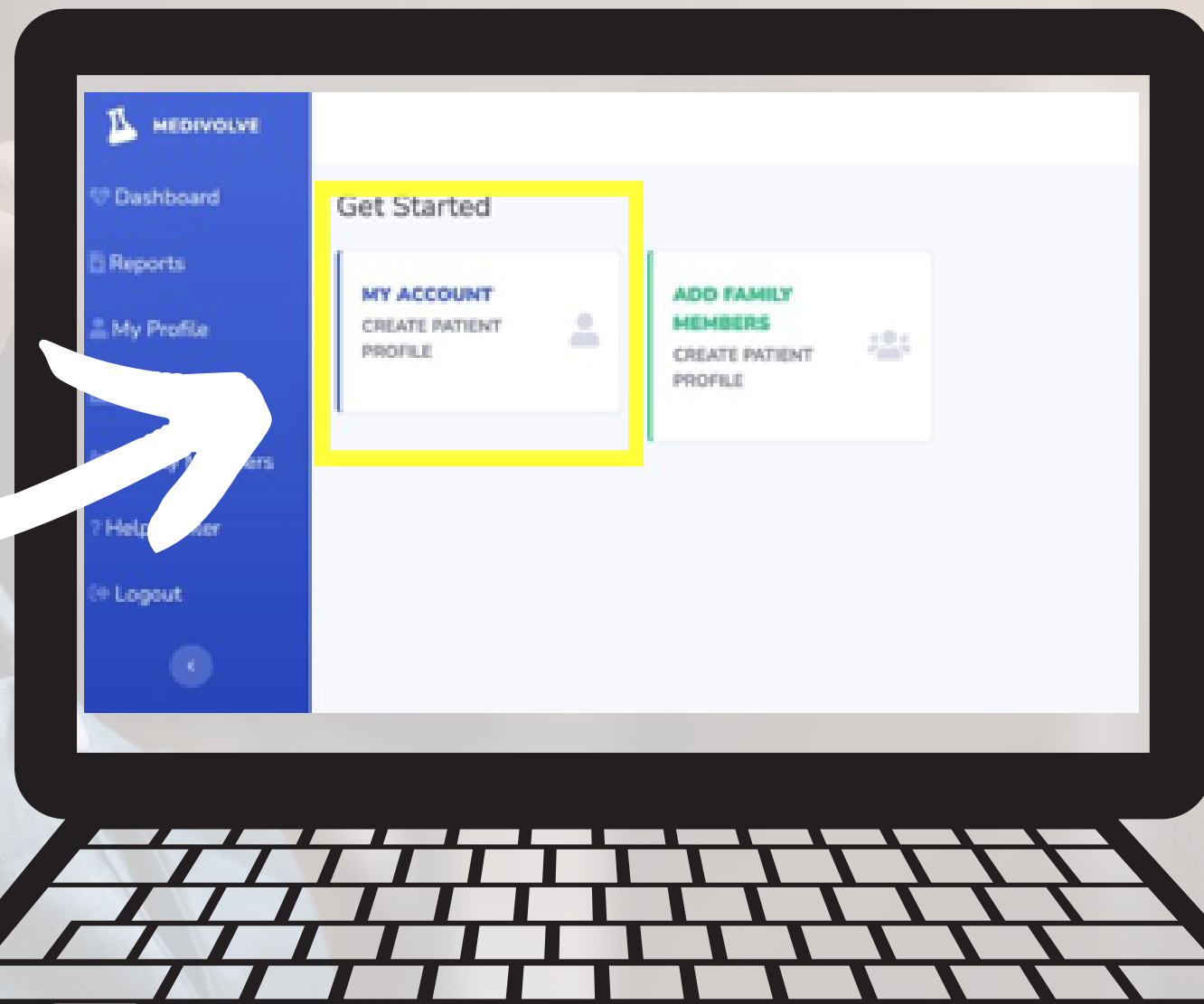

NEW PATIENT PROFILE

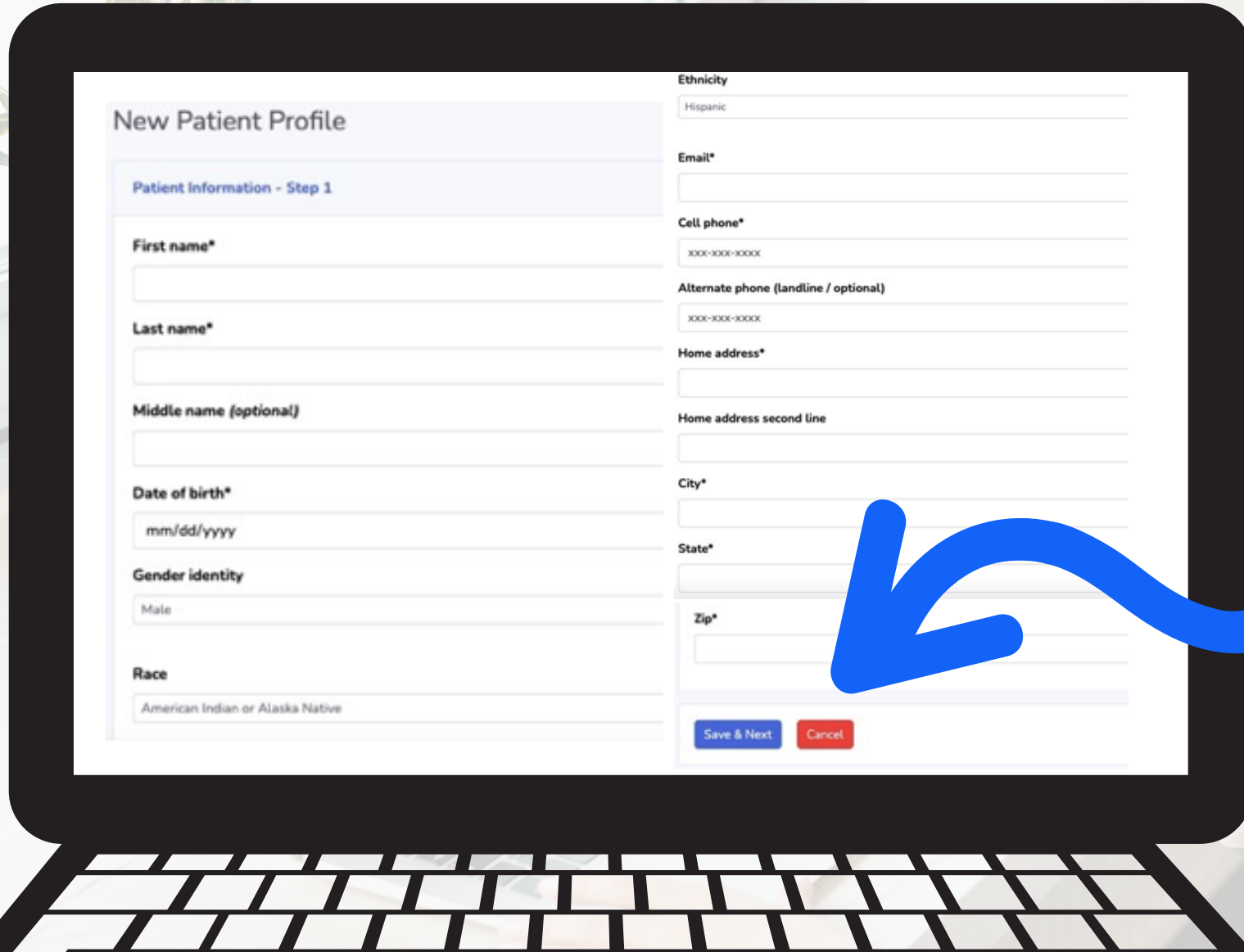

New Patient Profile

Patient Information - Step 1

First name*

Last name*

Middle name (optional)

Date of birth*
mm/dd/yyyy

Gender identity
Male

Race
American Indian or Alaska Native

Ethnicity
Hispanic

Email*

Cell phone*
xxx-xxx-xxxx

Alternate phone (landline / optional)
xxx-xxx-xxxx

Home address*

Home address second line

City*

State*

Zip*

[Save & Next](#) [Cancel](#)

Enter all of your personal information, then click **Save & Next**.



ADD INSURANCE INFO

Add Insurance Info

Insurance Information - Step 2

Do you have health insurance, medicaid, or medicare?*

Services are paid for by private insurance carriers or respective government programs. Patients will not be directly charged for any services.

☐ Yes

Insurance Company Name*

Insurance Carrier*

Insurance Payer Id Number*

Insured ID*

Insured group ID*

IF YOU HAVE INSURANCE:

Select **Yes**, then input your information from your insurance card.

IF YOU DO NOT HAVE INSURANCE:

Select **No**. You do not need to enter any additional information here.

*Patients who are uninsured or undocumented are still eligible for testing. *Some restrictions apply.*

Once completed, click **Save & Next**.

VIEW PATIENT PROFILE

Review all of the information in your patient profile to ensure that it is correct. You can click **edit** if any changes are necessary.

After verifying your information, select **Go To Dashboard**.

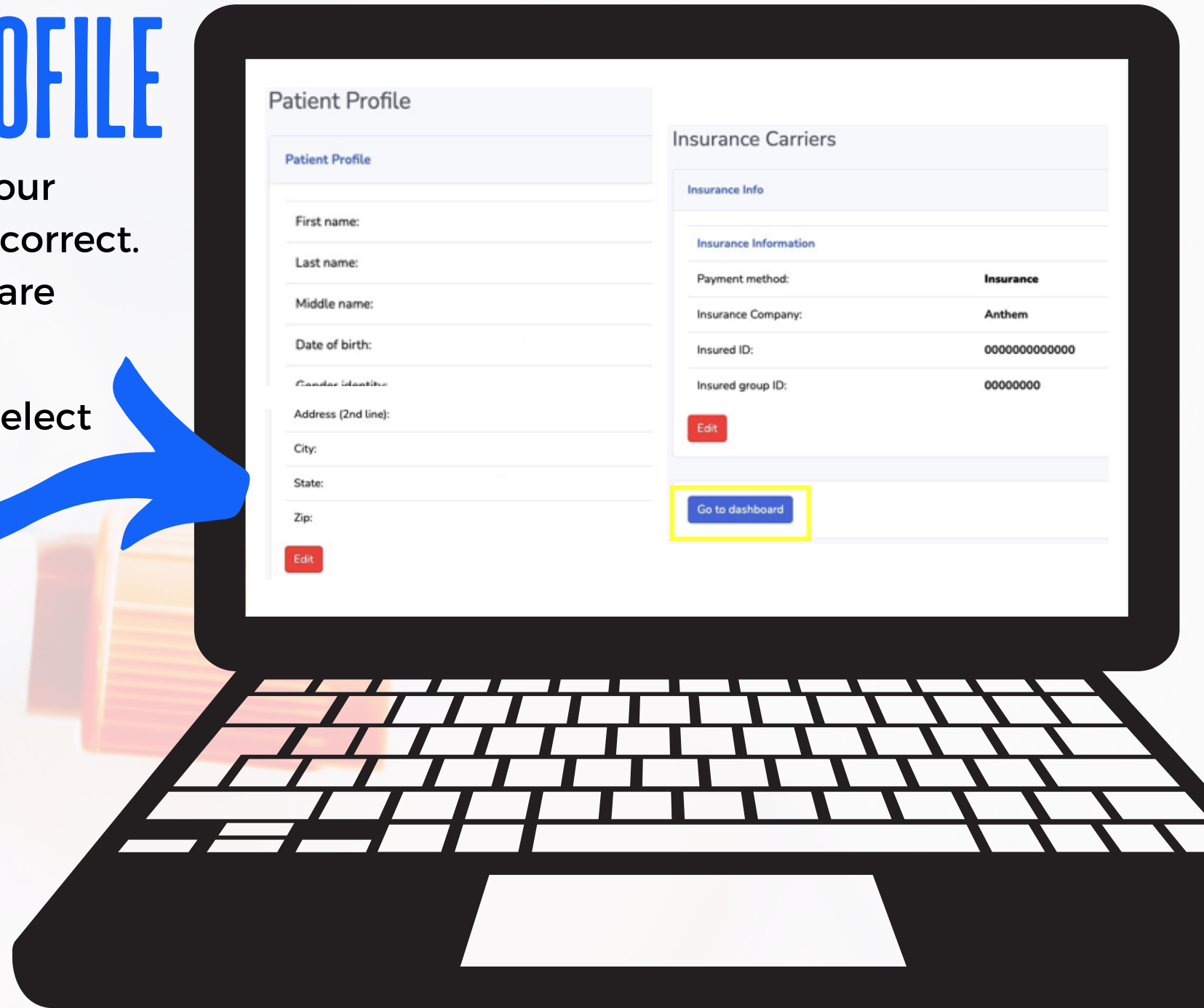

RETURN TO YOUR DASHBOARD & ADD FAMILY MEMBERS

Once you have returned to the Dashboard, you will see your unique **QR code and Patient ID** associated with your profile. This is a way for our medical staff at the testing facilities to identify you and locate your Medivolve account.

You may also click **Add Family Members** from your Dashboard. All family members may conveniently be connected to the same account.

*If you choose to share an account with your family members, please note that each individual patient **MUST** have their own profile created.*

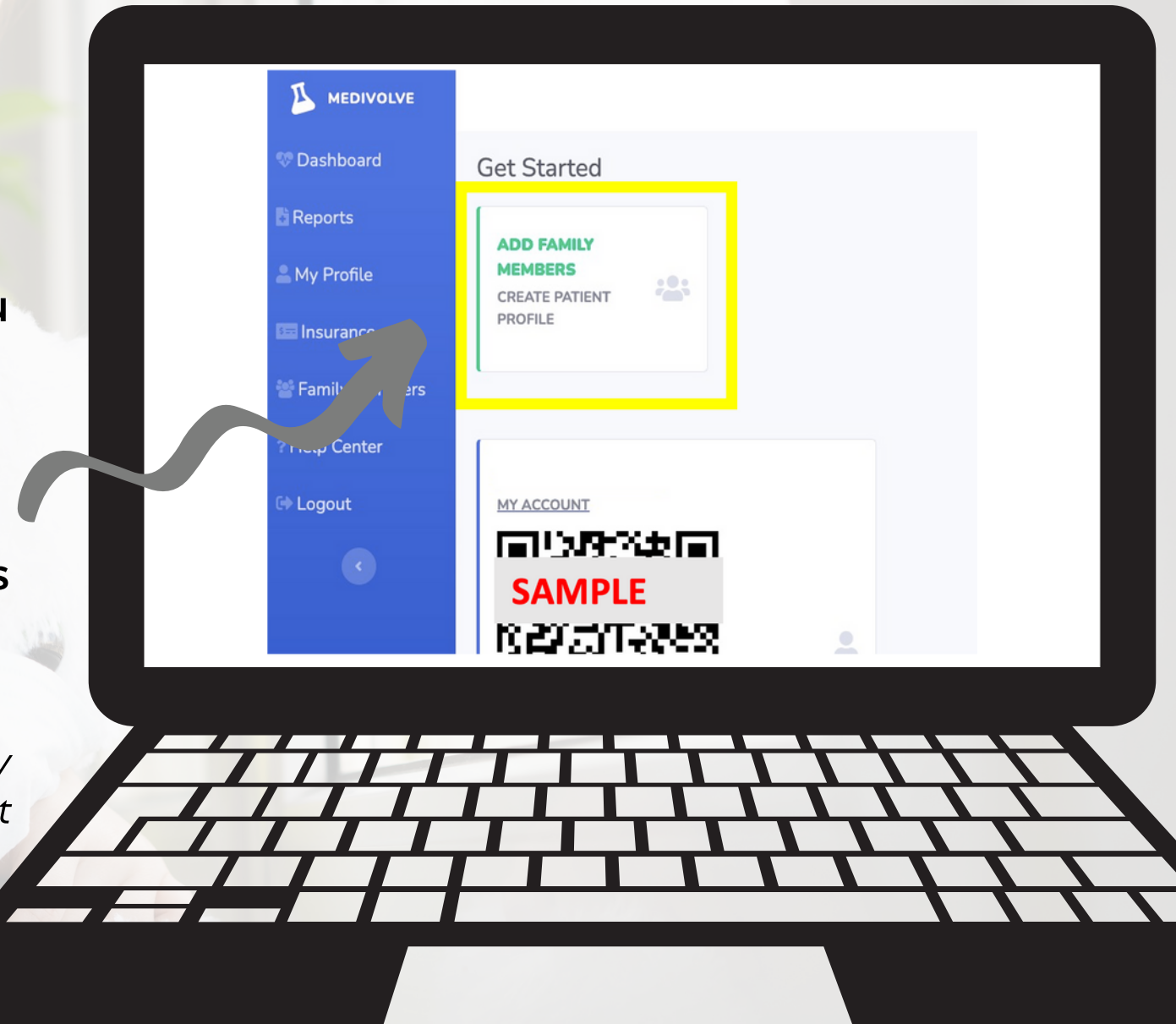

NEED ADDITIONAL ASSISTANCE?

WE CAN HELP!



702-990-3730.



info@testbeforeyougo.com

medivolve+